Edward Chase

Tel: 0208 995 9744
Email: simran.m@edwardchase.co.uk
Address: 29A Goodmayes Road Ilford Essex

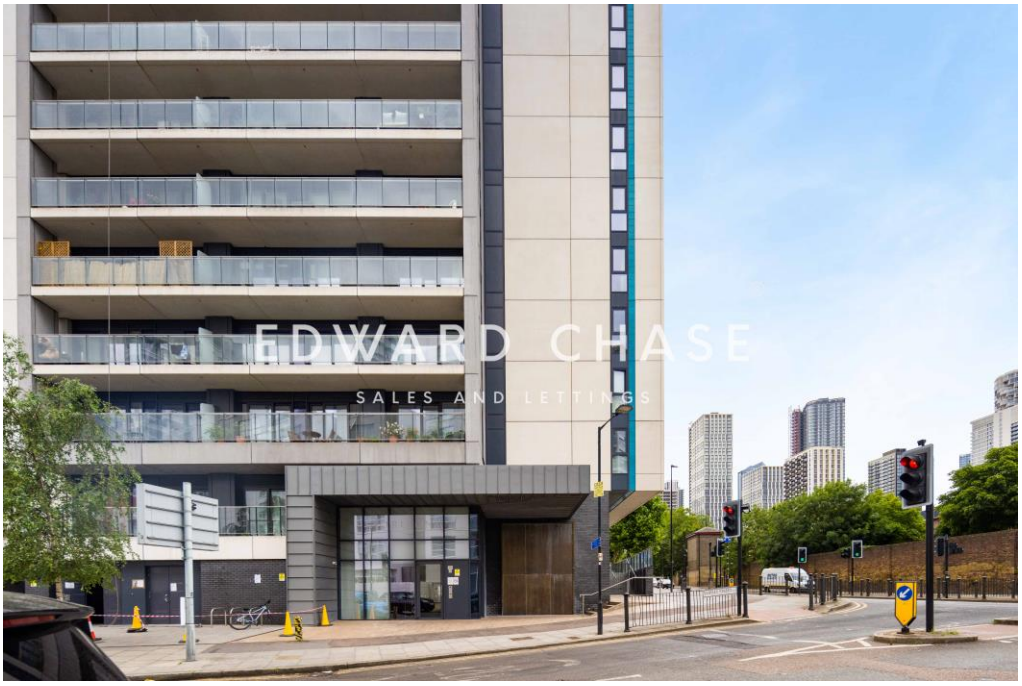

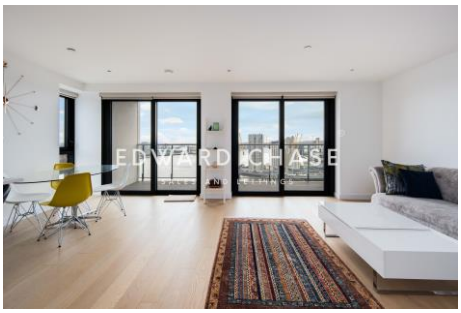

Horizons Tower 1 Yabsley Street
London, E14 9RG

Edward Chase is delighted to present this exceptional high-floor three-bedroom, two-bathroom luxury apartment, ideally positioned within walking distance of Canary Wharf. Offering an impressive 1,048 sq ft of beautifully designed living space, this stunning residence represents the perfect opportunity for those seeking sophisticated city living in one of London's most prestigious financial districts. Situated on an elevated floor, the apartment enjoys breathtaking views across the iconic London skyline, including views towards the O2 Arena, creating a truly spectacular backdrop both day and night. The property has been thoughtfully designed to maximise natural light and space, combining modern luxury with comfort and functionality. At the heart of the home is a spacious open-plan reception and kitchen area, perfect for both entertaining guests and everyday living. The contemporary kitchen features fully integrated modern appliances and sleek

- High-floor luxury 3-bedroom, 2-bathroom apartment
- Multiple private balconies with stunning skyline views
- 24/7 concierge service and residents' gym
- Sold Chain Free As Seen
- Large open-plan reception and integrated modern kitchen
- Secure underground parking included
- Excellent transport links: Jubilee Line, Elizabeth Line & DLR

Offers in Excess of £750,000

Horizons Tower 1 Yabsley Street
London, E14 9RG

Offers in Excess of £750,000

Edward Chase is delighted to present this exceptional high-floor three-bedroom, two-bathroom luxury apartment, ideally positioned within walking distance of Canary Wharf. Offering an impressive 1,048 sq ft of beautifully designed living space, this stunning residence represents the perfect opportunity for those seeking sophisticated city living in one of London's most prestigious financial districts. Situated on an elevated floor, the apartment enjoys breathtaking views across the iconic London skyline, including views towards the O2 Arena, creating a truly spectacular backdrop both day and night. The property has been thoughtfully designed to maximise natural light and space, combining modern luxury with comfort and functionality. At the heart of the home is a spacious open-plan reception and kitchen area, perfect for both entertaining guests and everyday living. The contemporary kitchen features fully integrated modern appliances and sleek cabinetry, complementing the stylish interior throughout the apartment. The property comprises three generously proportioned bedrooms, each offering excellent space and comfort, with soft carpeting enhancing the warmth of the sleeping areas. The principal bedroom benefits from ample storage and convenient access to one of the two modern bathrooms, both finished to a high standard with contemporary fittings. One of the standout features of this apartment is the presence of multiple private balconies, providing several vantage points from which to enjoy panoramic city views and outdoor relaxation. Residents benefit from a range of premium facilities including a 24-hour concierge service, a fully equipped residents' gym, and secure underground parking, adding both convenience and exclusivity to the development. The apartment further benefits from laminate flooring throughout the main living areas, double-

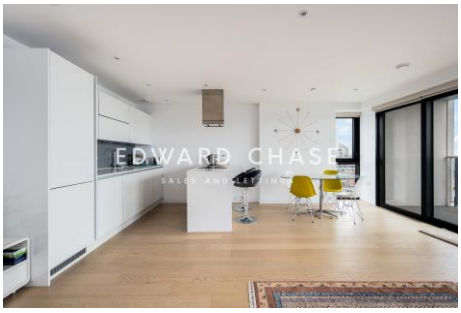

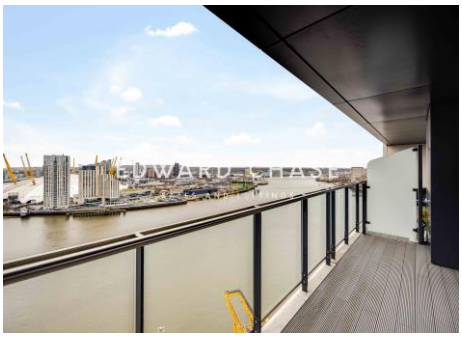

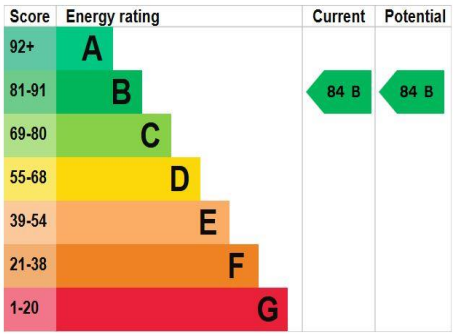

MONEY LAUNDERING REGULATIONS 2003

Intending purchasers will be asked to produce identification and proof of financial status when an offer is received. We would ask for your co-operation in order that there will be no delay in agreeing the sale.